Poppet, The
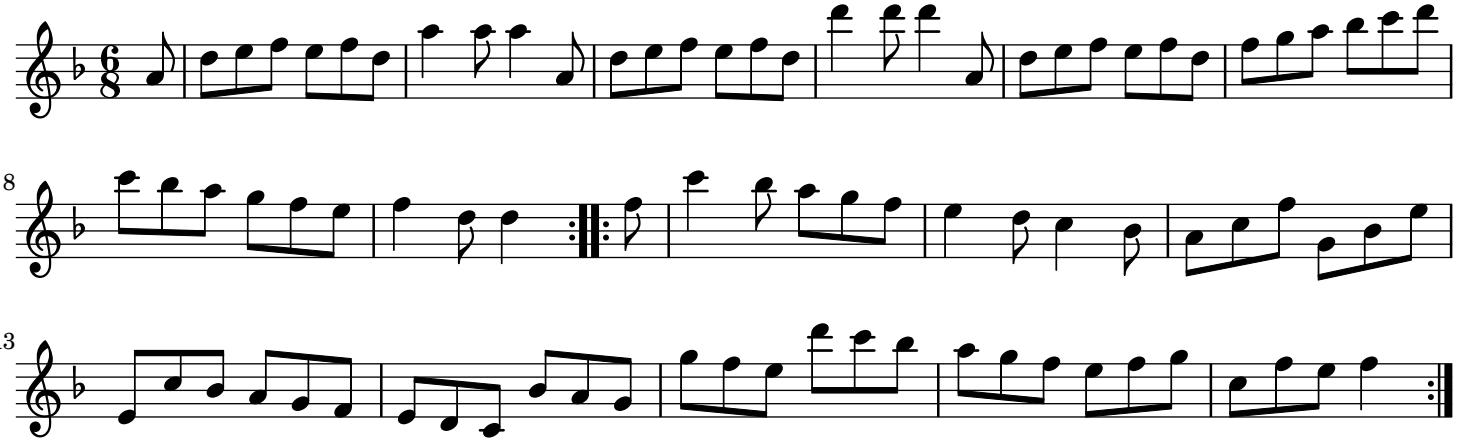
England;London