Poolsche duttel sack
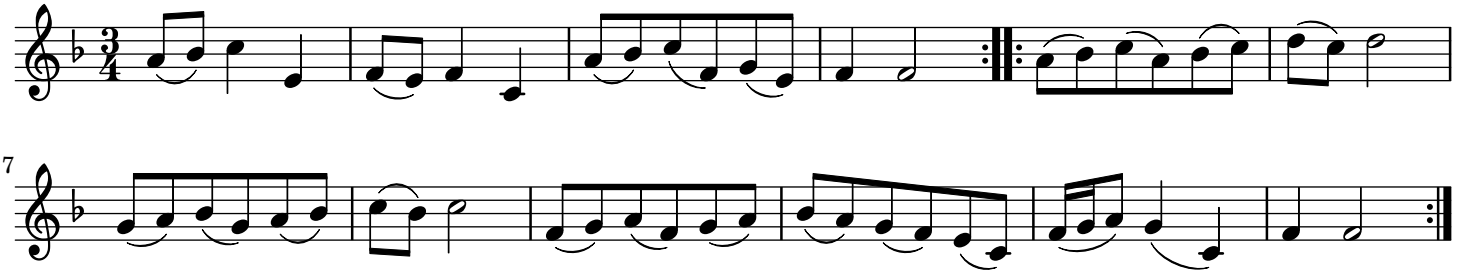
Oude en Nieuwe ... - Achtste Deel