Poolsche Sara
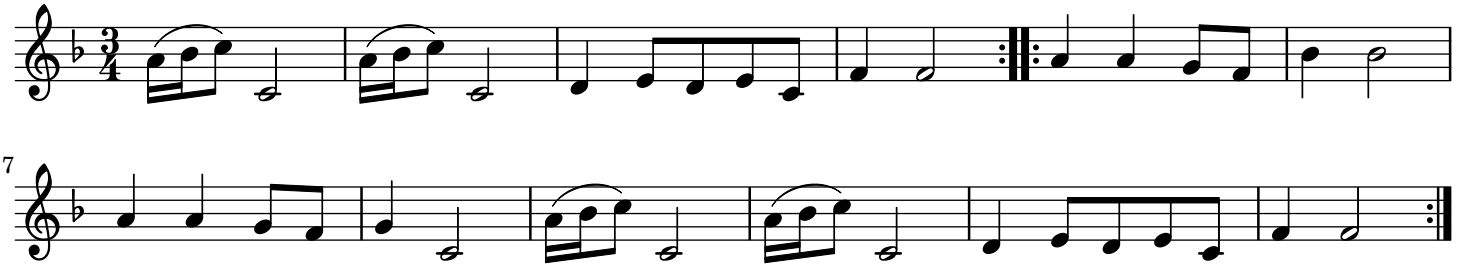
Oude en Nieuwe ... - Sesde Deel