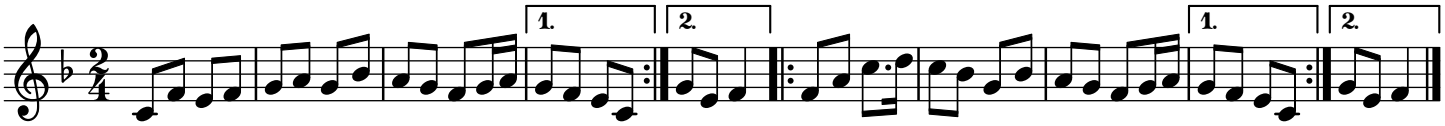Polka du Quartier trad.