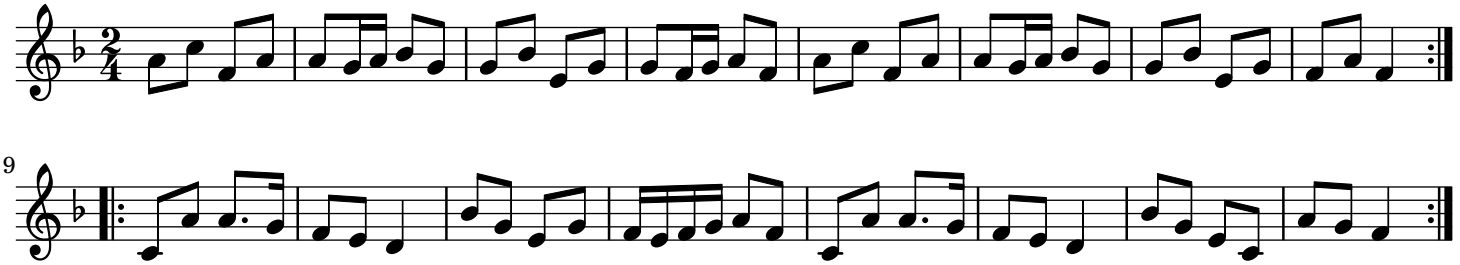Polka du Pée Faulon trad.