Polka de la Valentinon
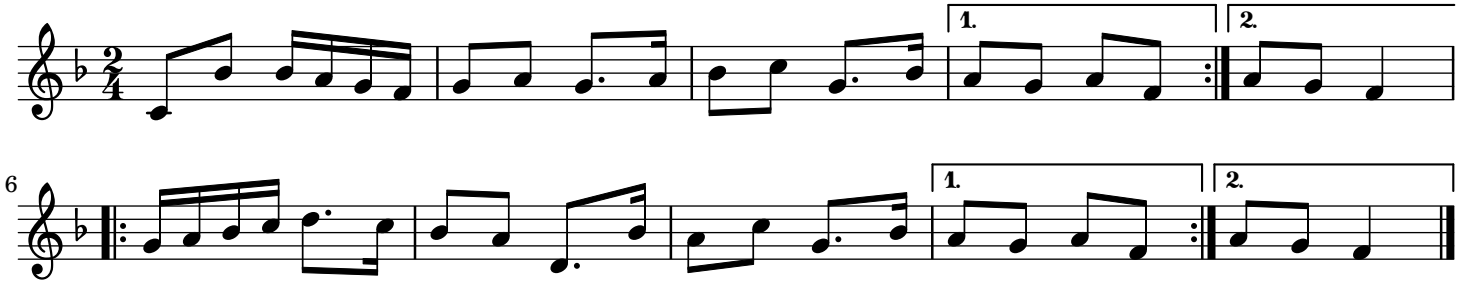
trad.