Polka de Corrèze
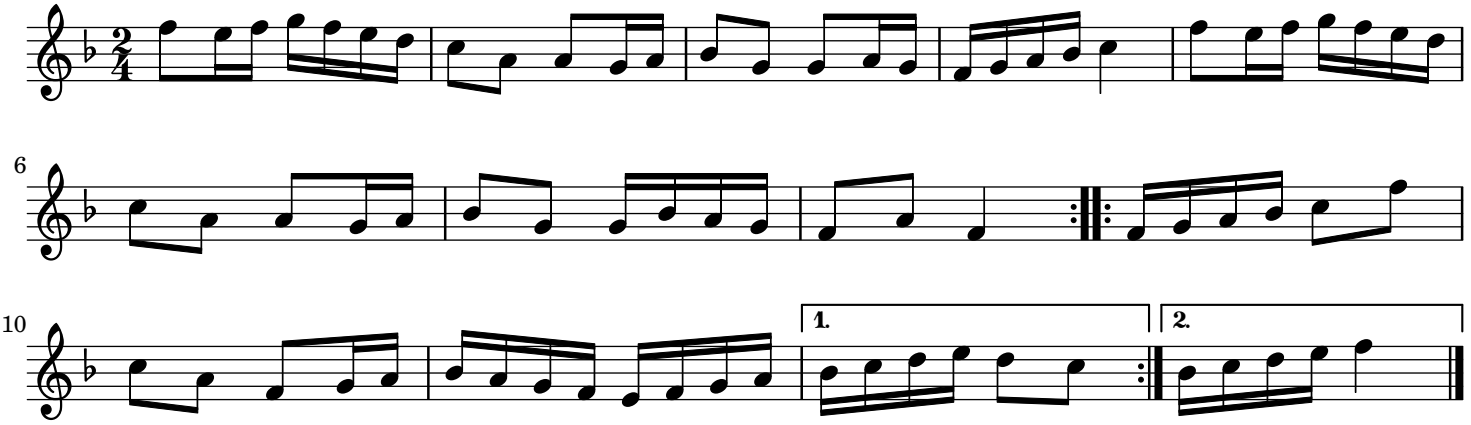
trad