Polka bichouse
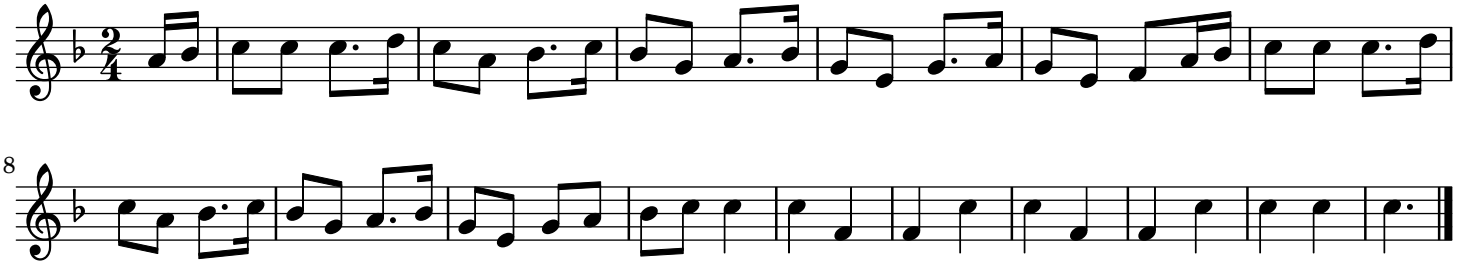
trad.