Poele Weij
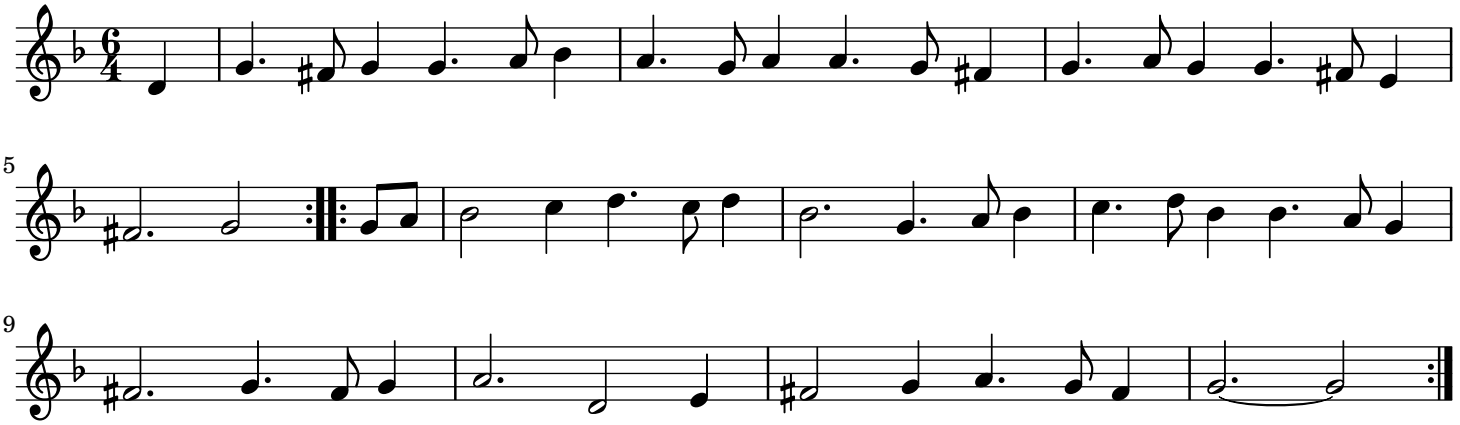
Oude en Nieuwe ... - Derde Deel