Playhouse Squabble, The
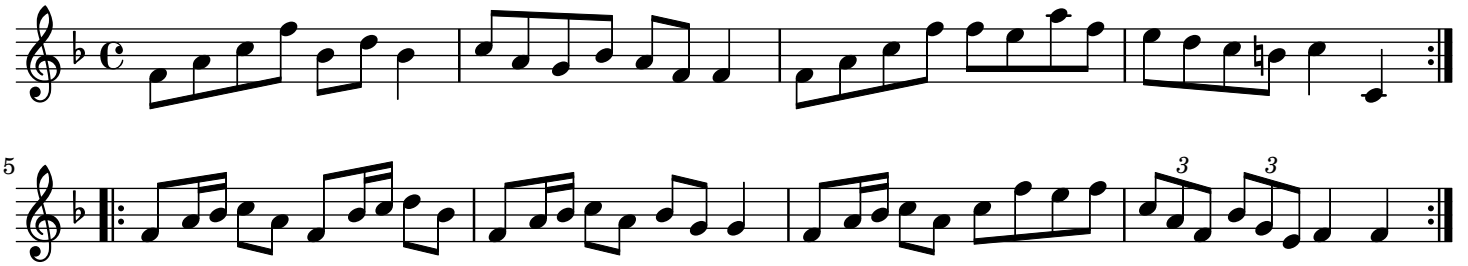
England;London