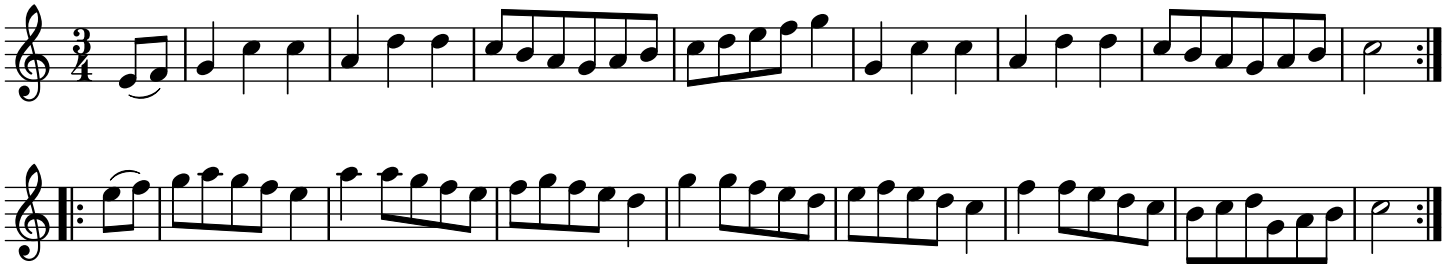Pirate's Waltz,The England