Petticoat Loose
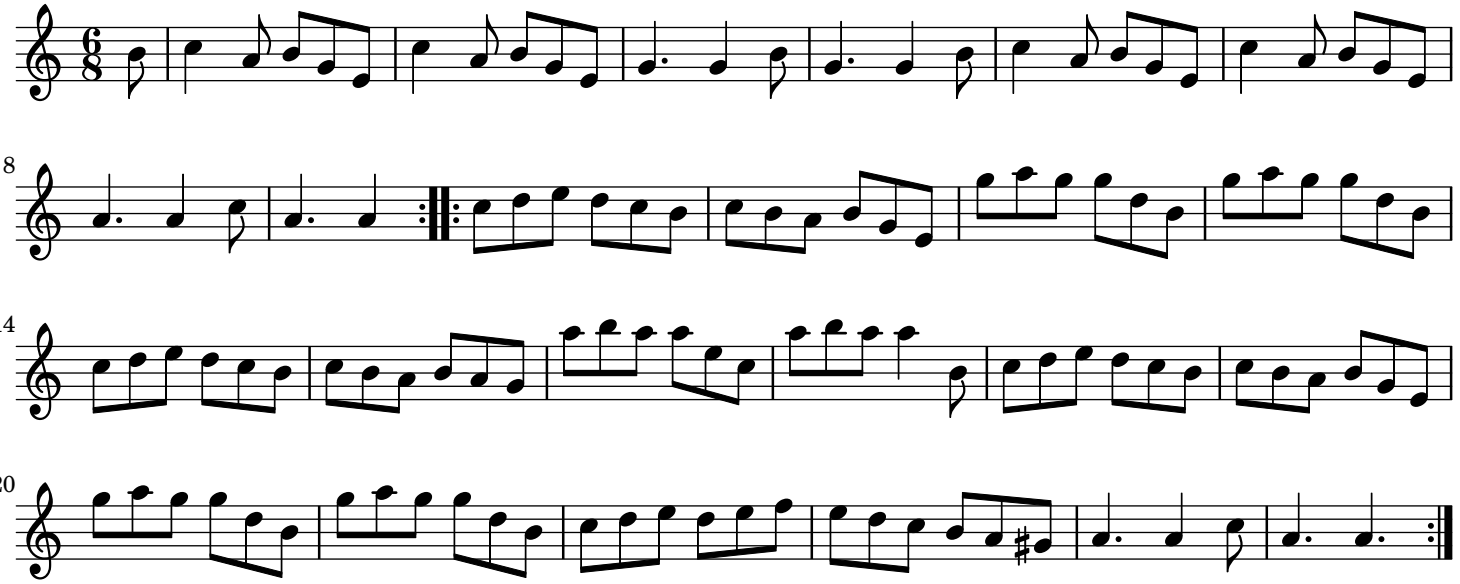
trad.