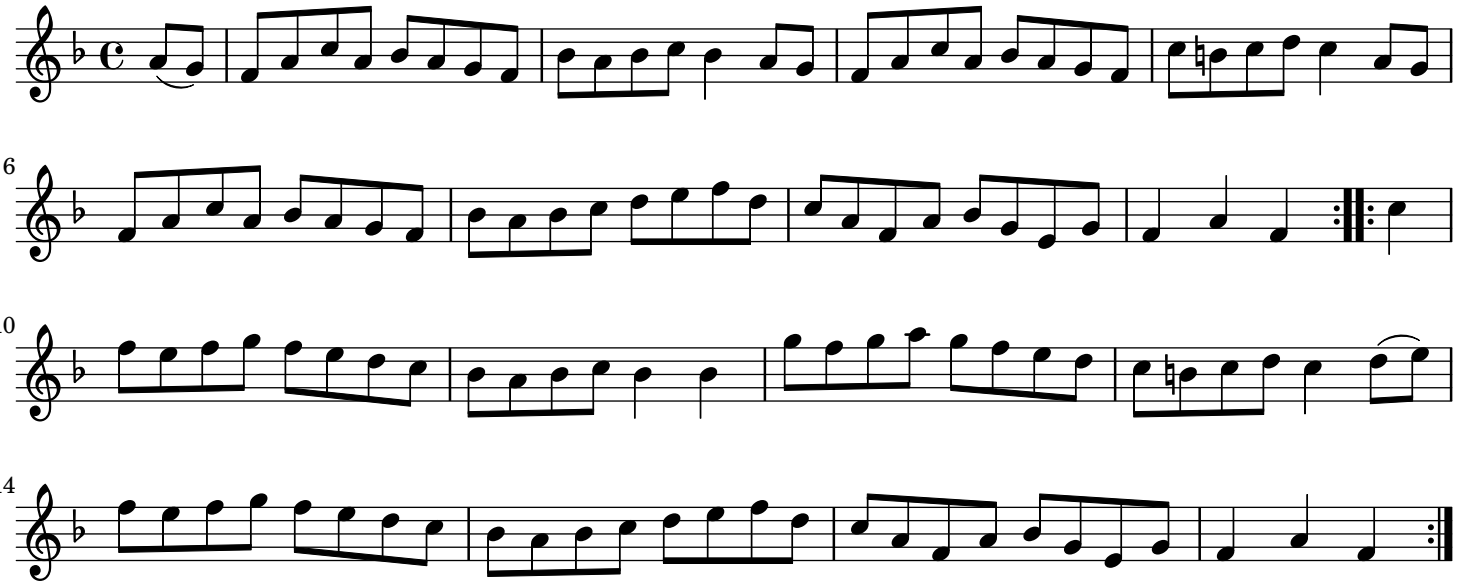Peacemakers Hornpipe (Ryth Wyth) England