Partridge, The
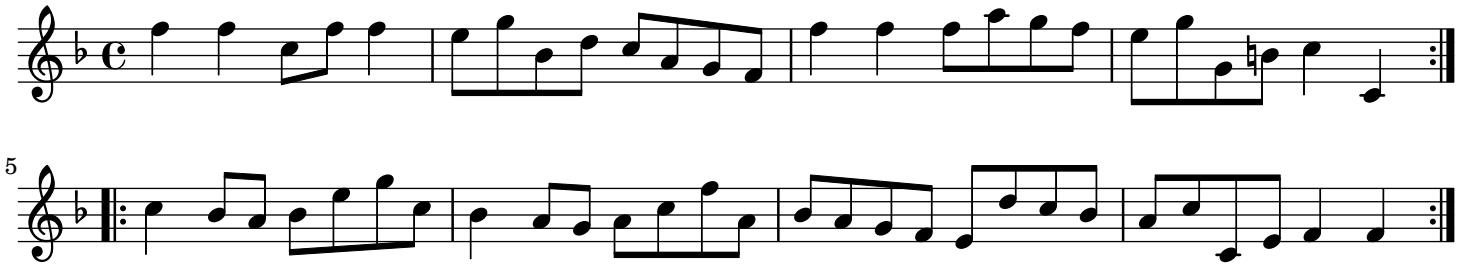
trad.