Paradetas
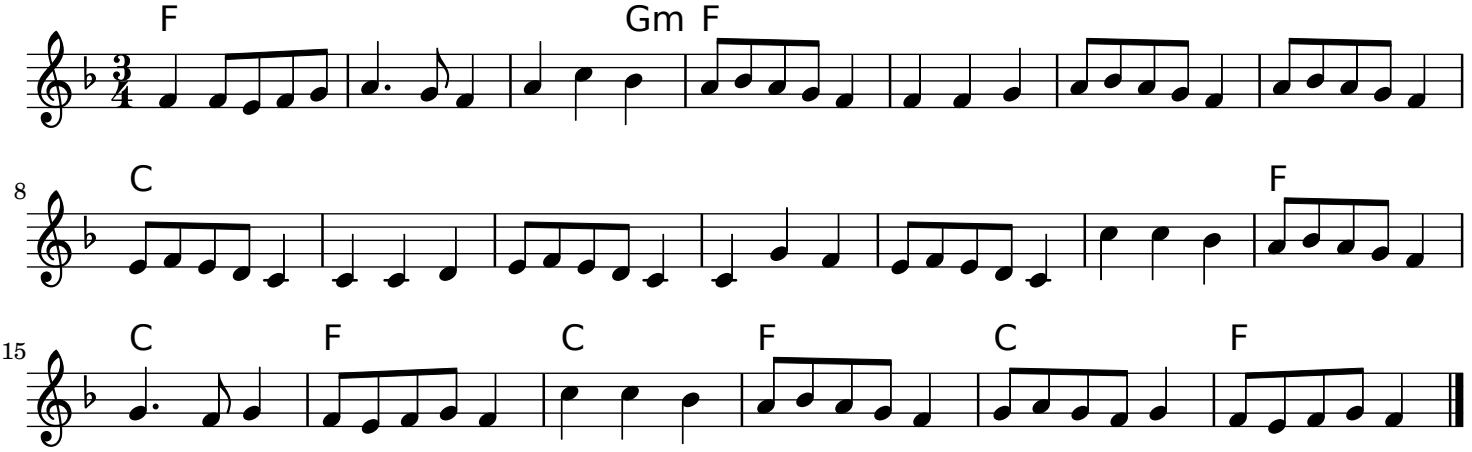
Gaspar Sanz