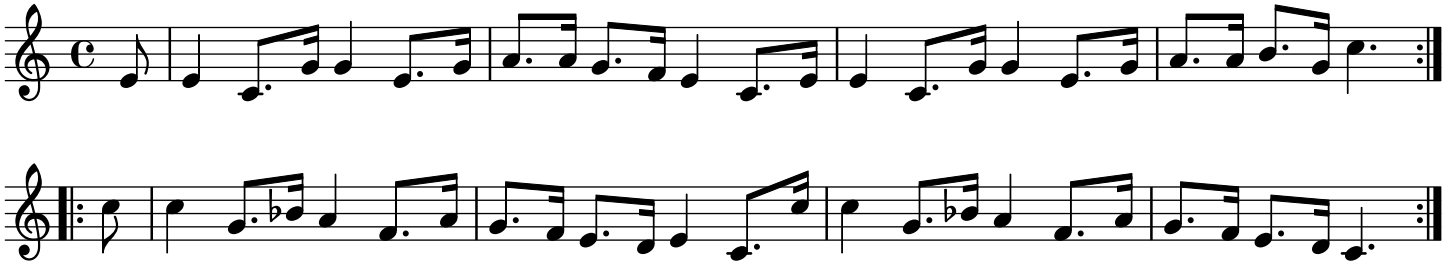Pantelon