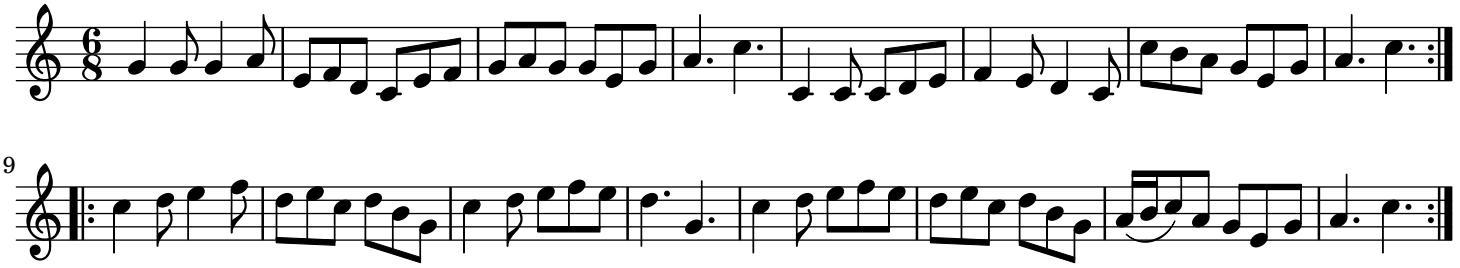Over the Water trad.