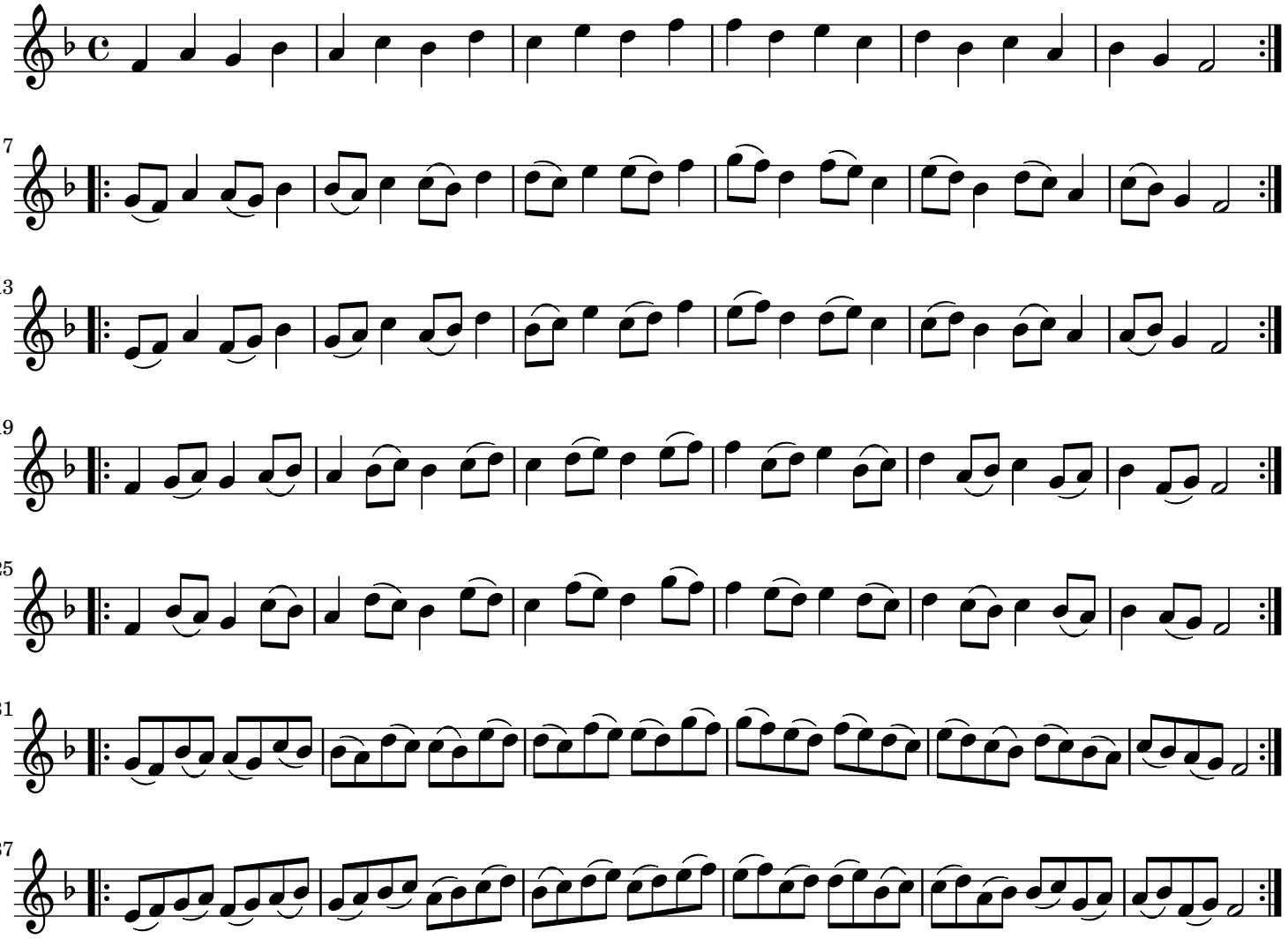Ornaments 1 R.Z.