Orange And Blue
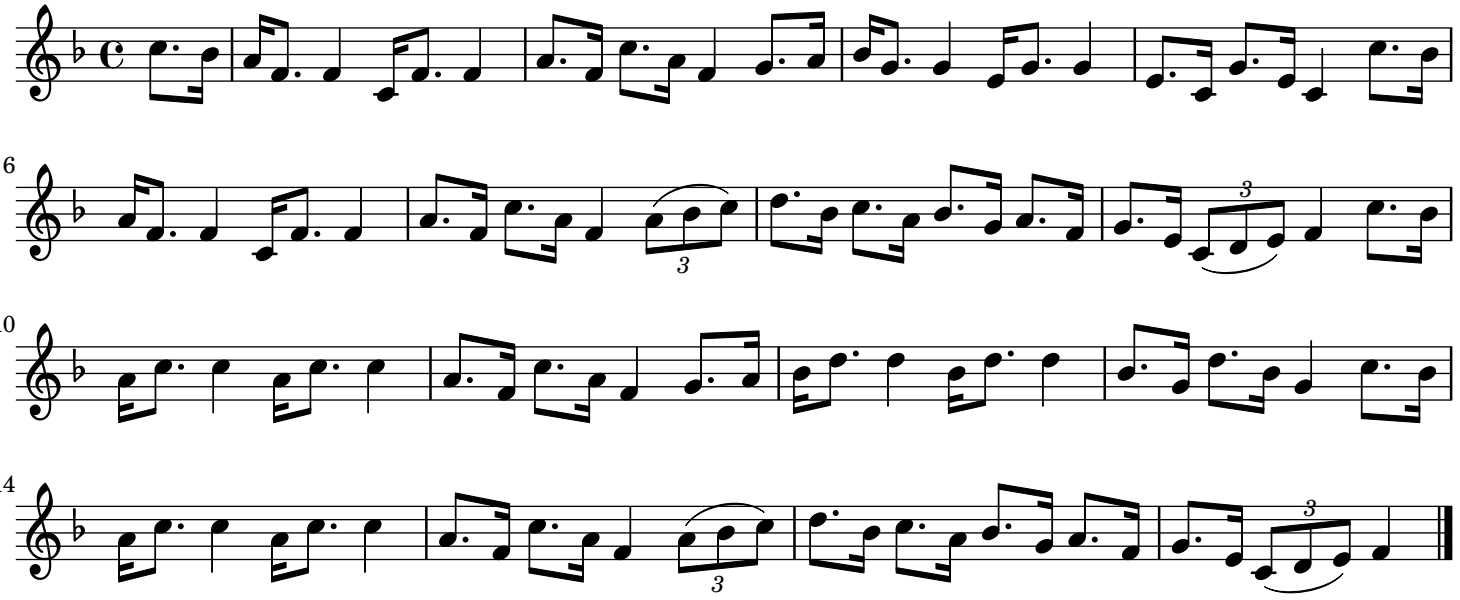
England