Onder de linden
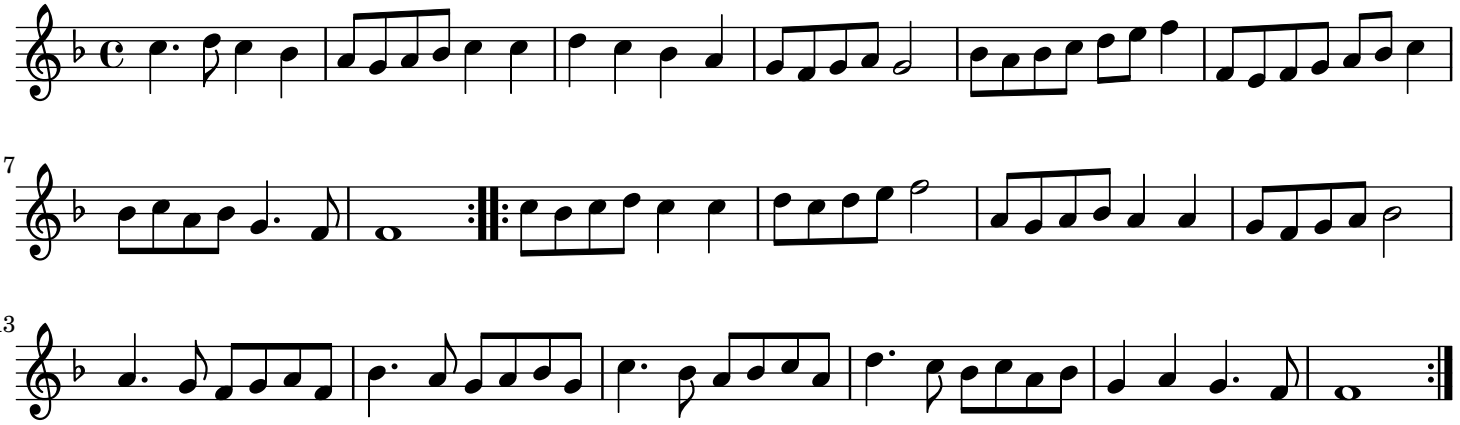
Oude en Nieuwe ... - Elfde Deel