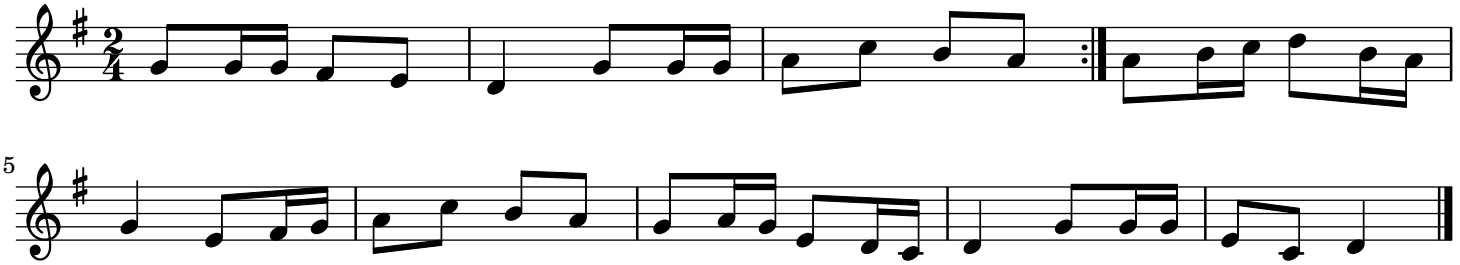Nous étions trois marins trad.