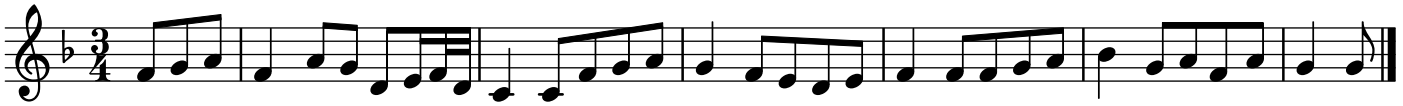N'as tu point vu la Peronnelle trad.