Myn wyf die wilt
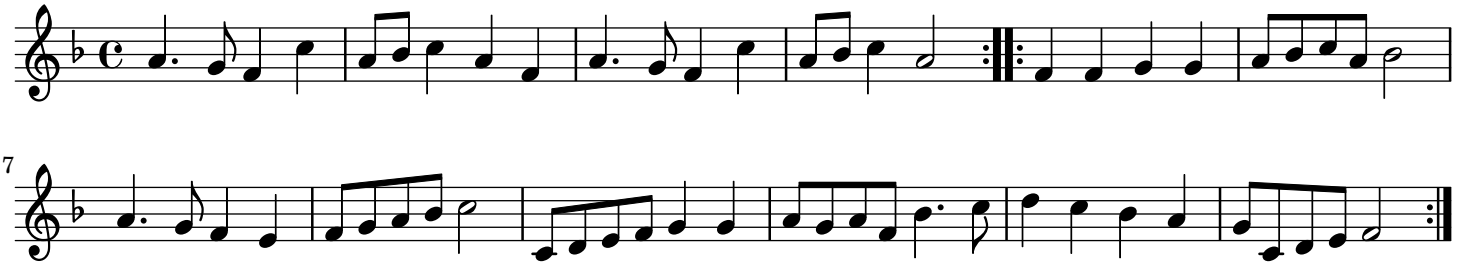
Oude en Nieuwe ... - Sevende Deel