Myn geltie is op
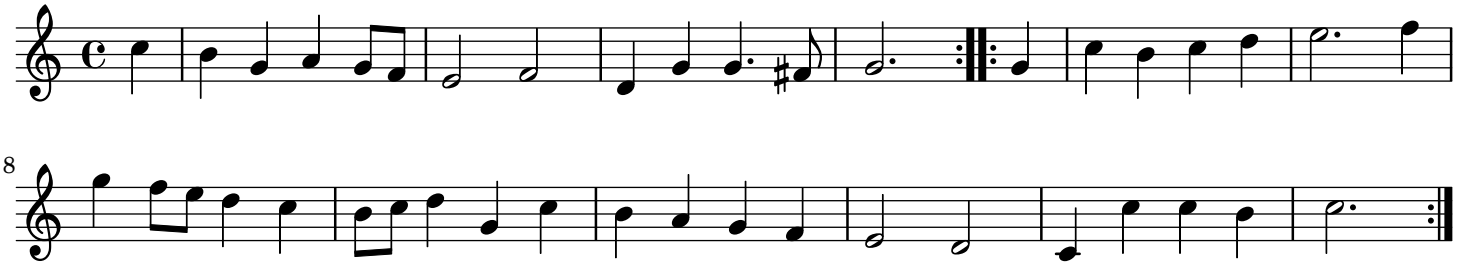
Oude en Nieuwe ... - Sevende Deel