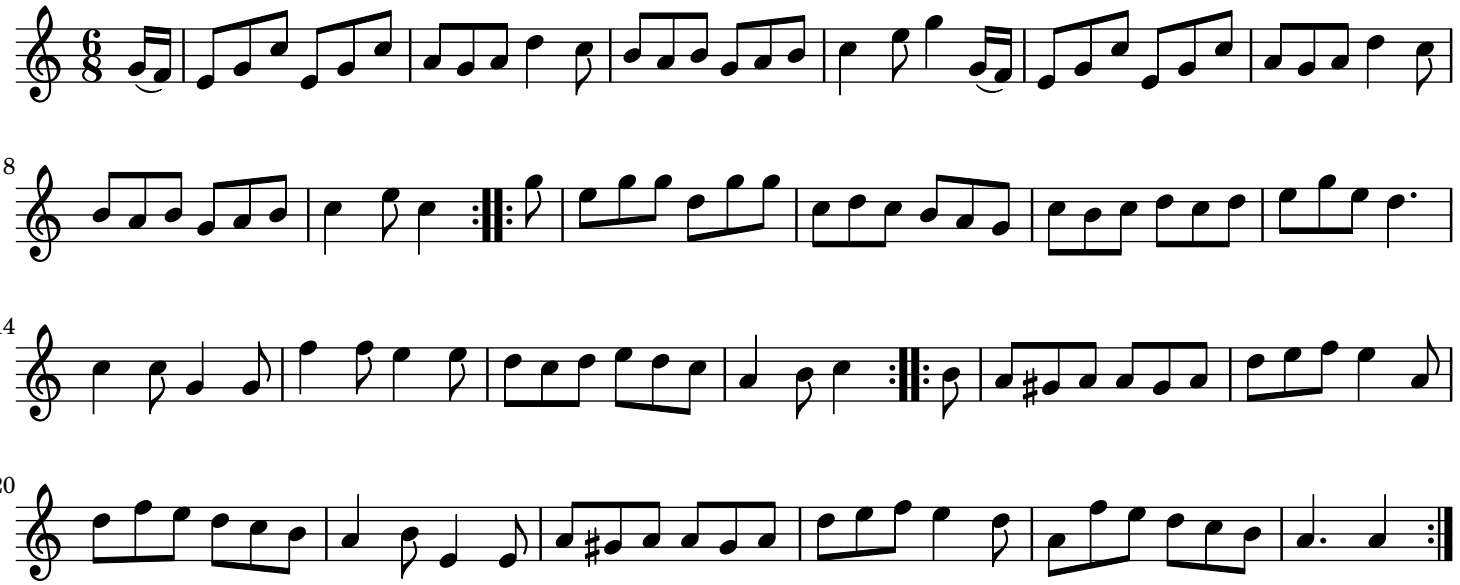Muses,The (Three Meet) England