Mr. Dowlands Midnight - Dowland
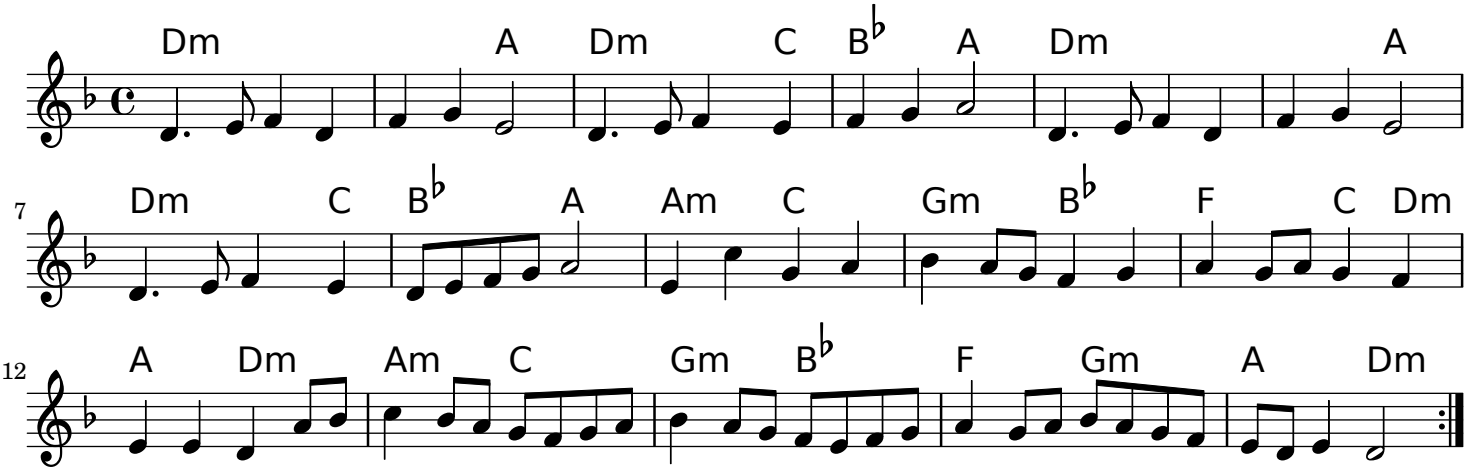
John Dowland