Morning Star,The
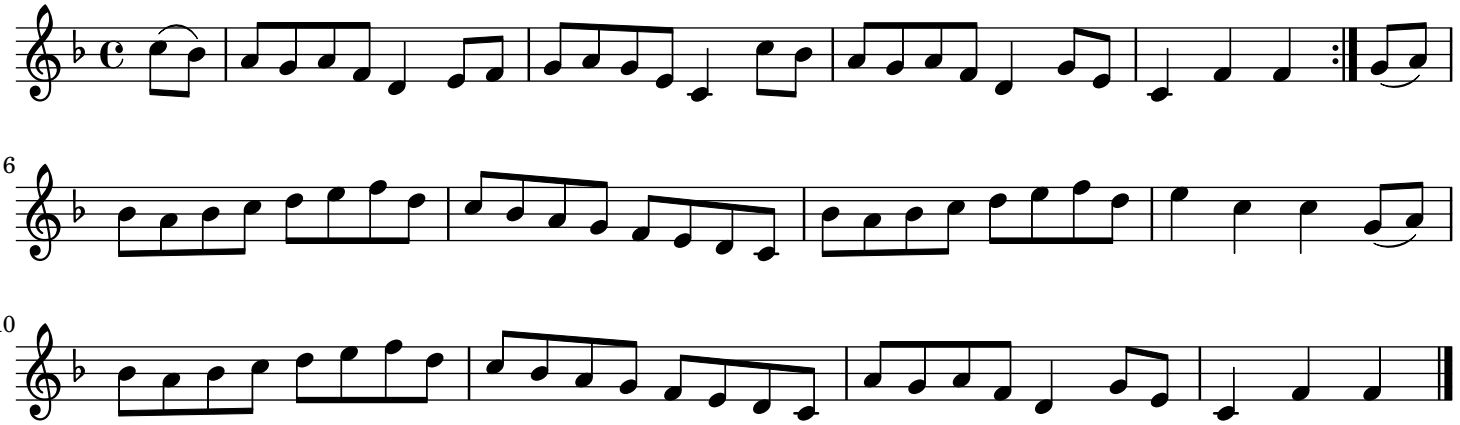
England