Moderato-Krähmer-23
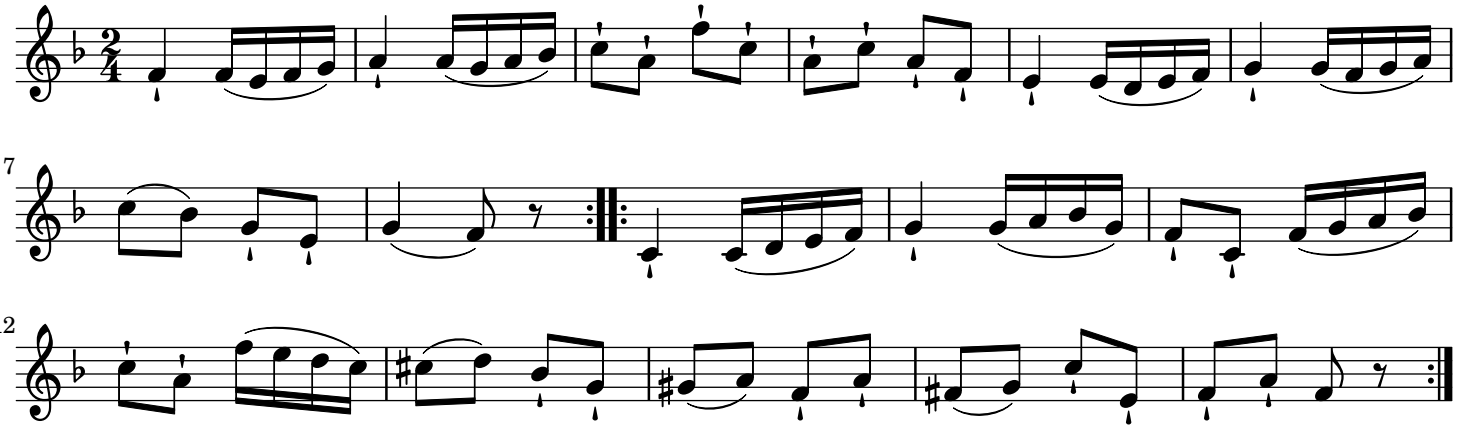
Ernest Krähmer (1795-1837)