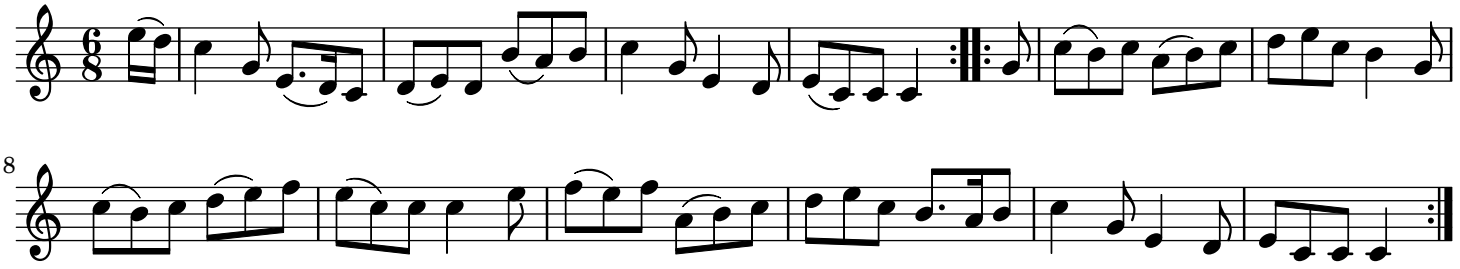Miss Peachey's Delight trad.