Miss Forbes' Farewell
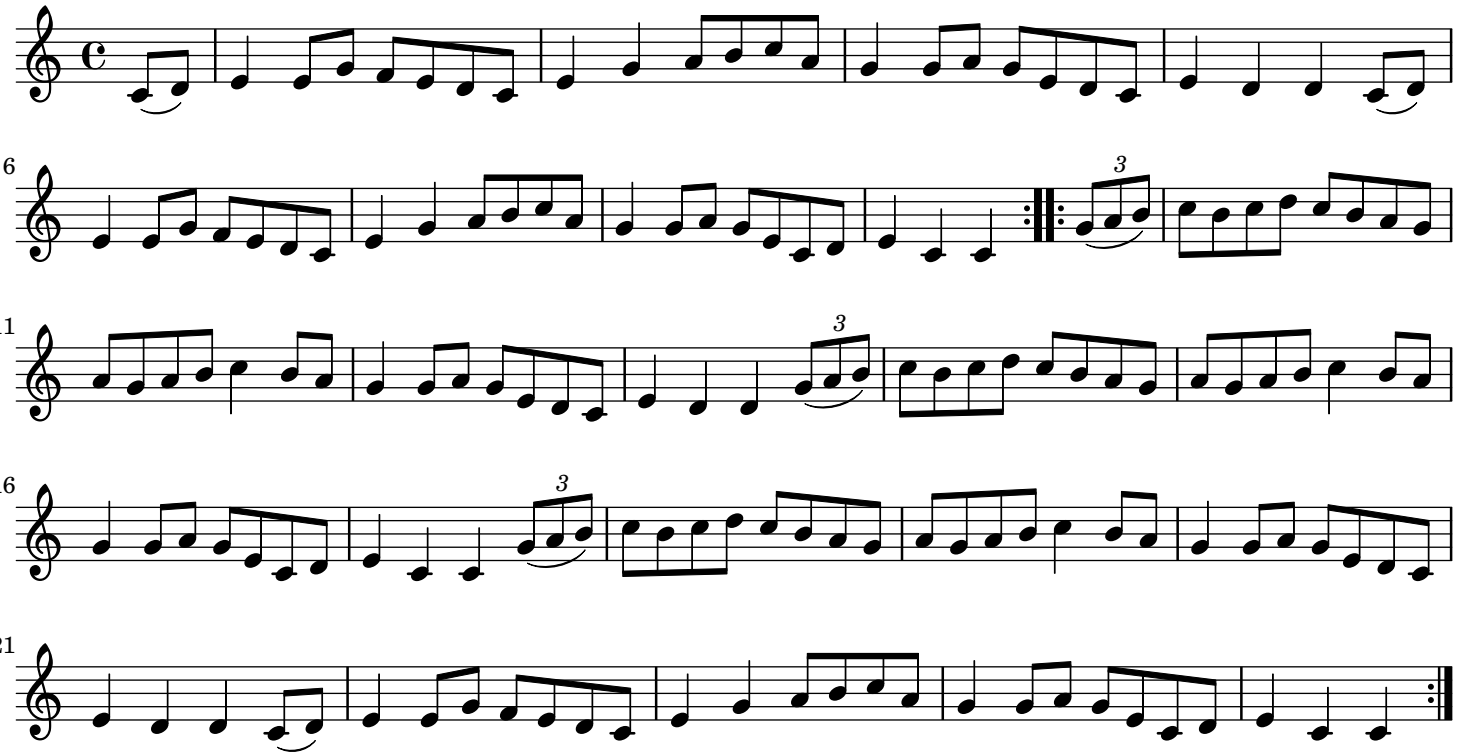
England