Miss Burchell's Humour

trad.

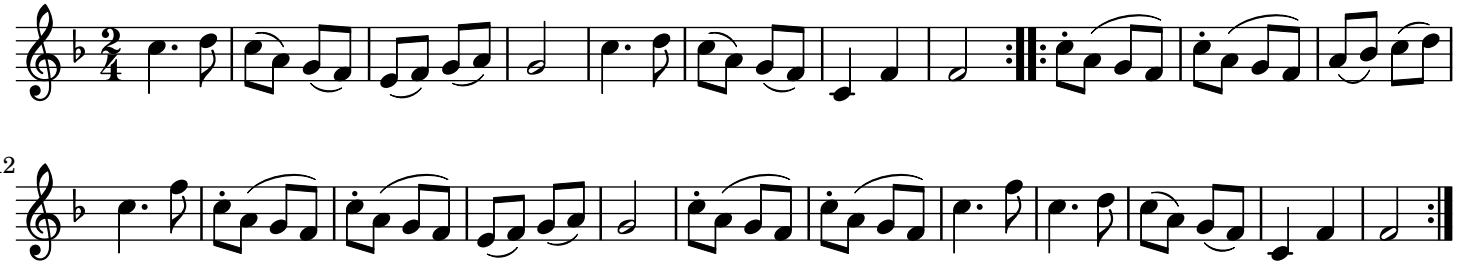

12