Mirth and Jollity
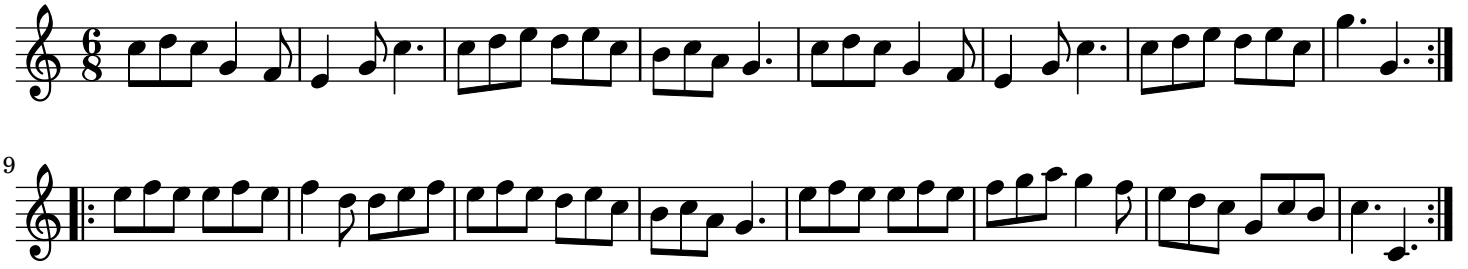
trad.