Milliner's Shop, The
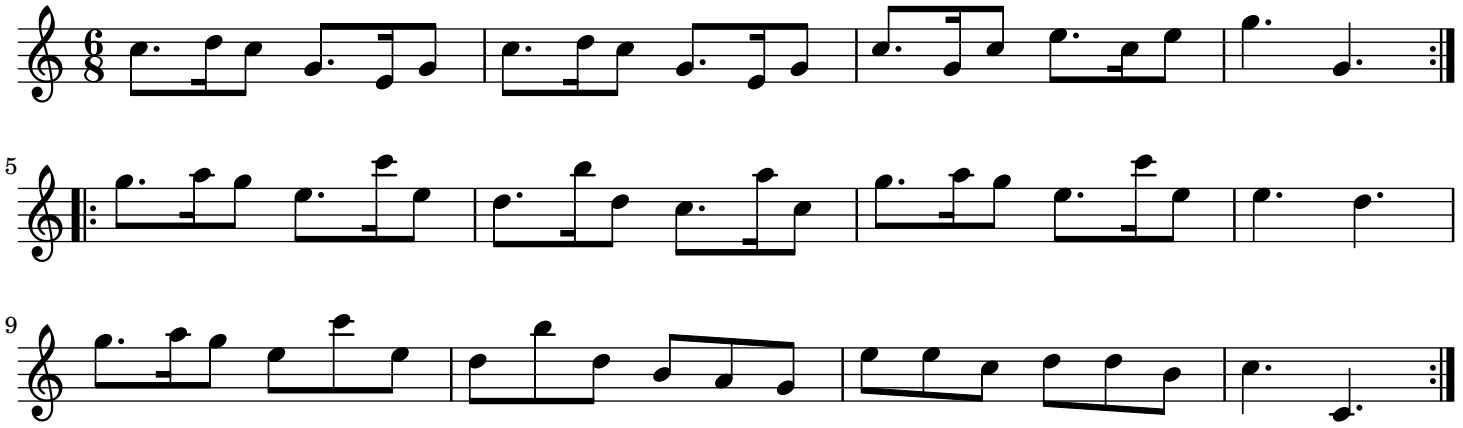
trad.