Milliner's Choice
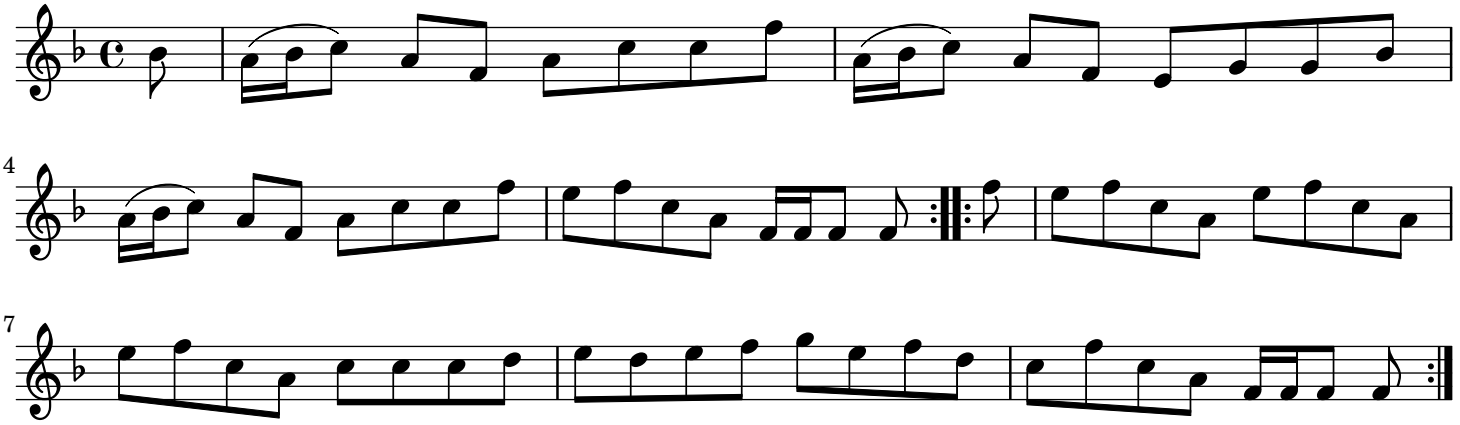
trad.