Merry Pair, The
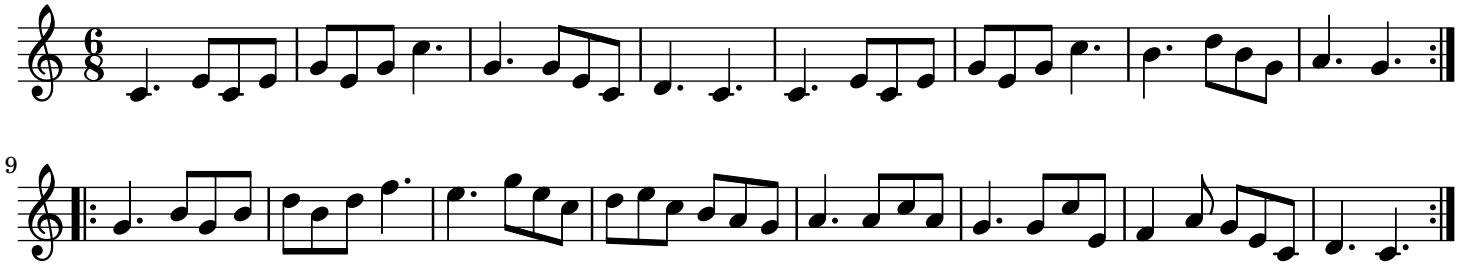
London