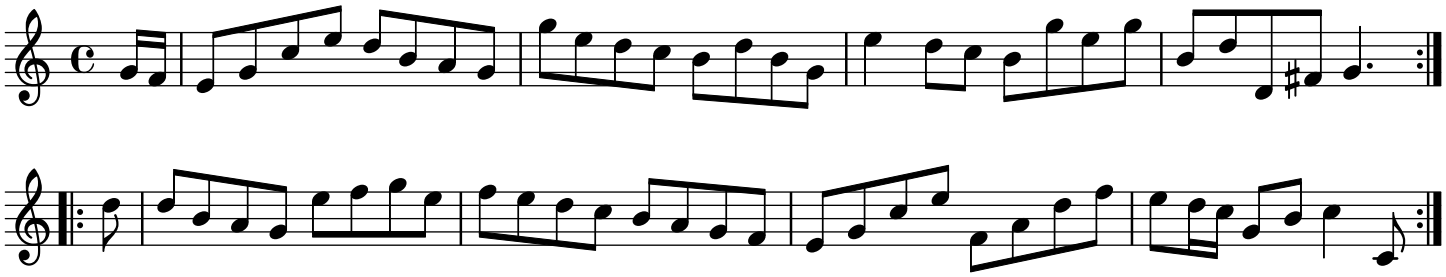Merry Jack trad.