Merry Dances, The
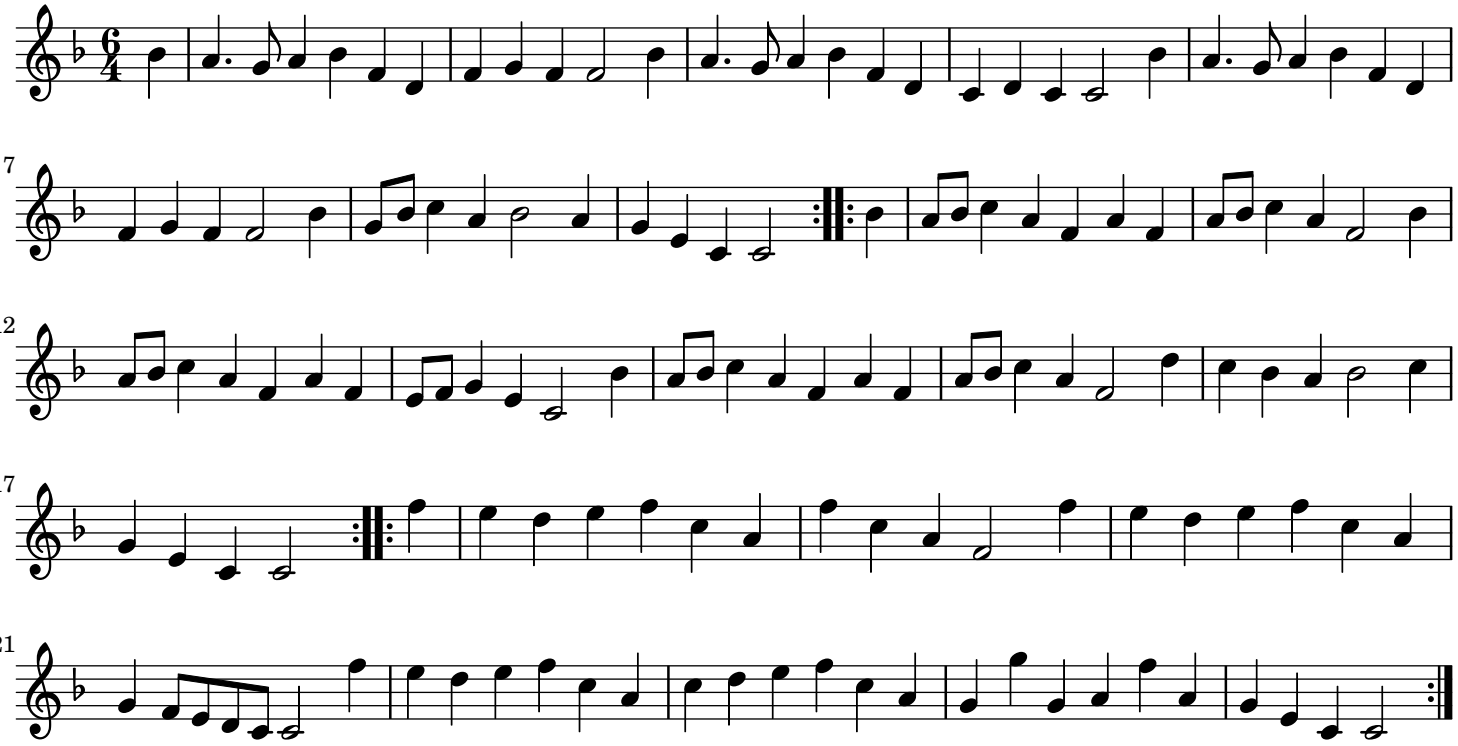
England;London