Menuett II Original D-moll S L Weiss
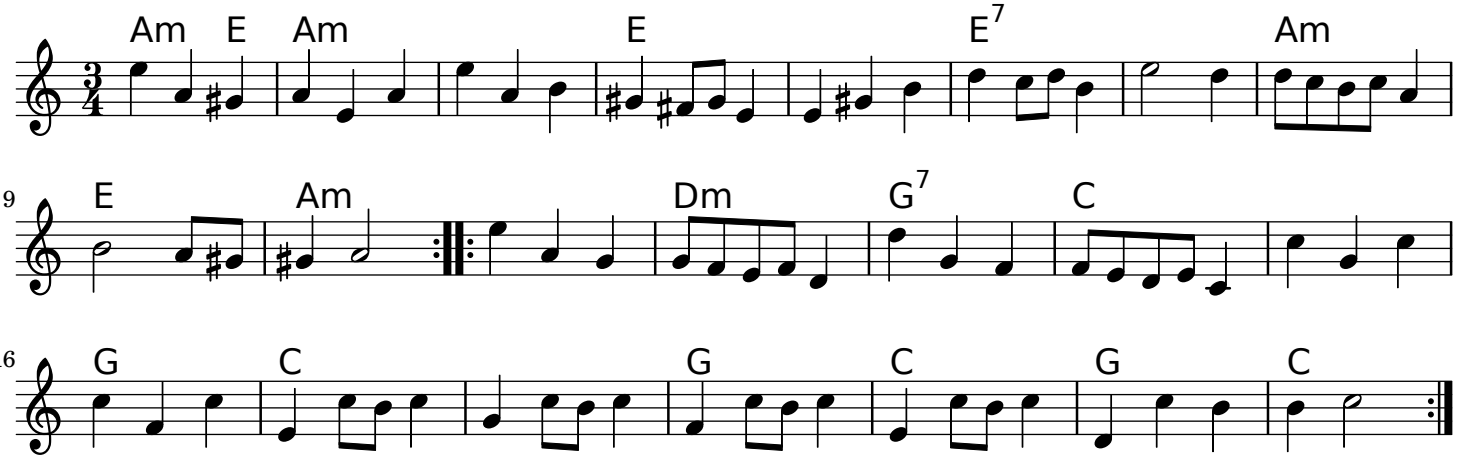
S. L. Weiss