Mazurka
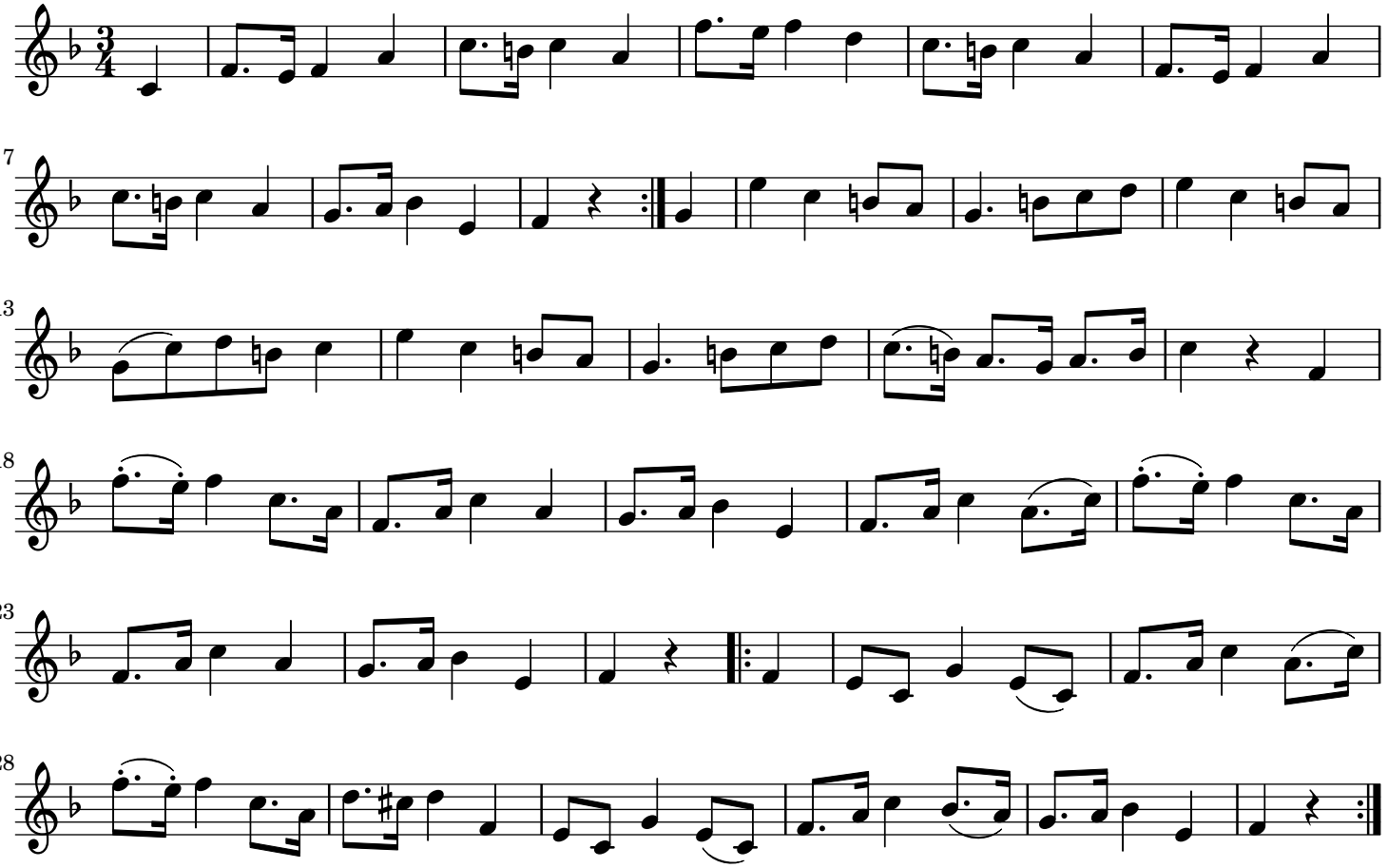
trad.