Mazurka gascogne de Pierre Corbefin
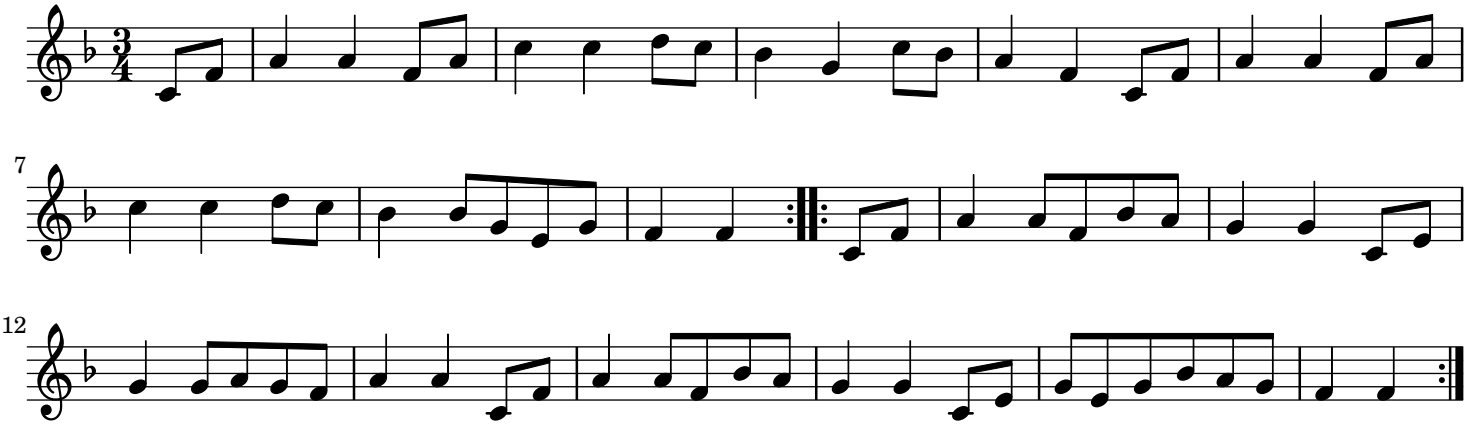
Trad 1, 38