Mazurka di Ivano
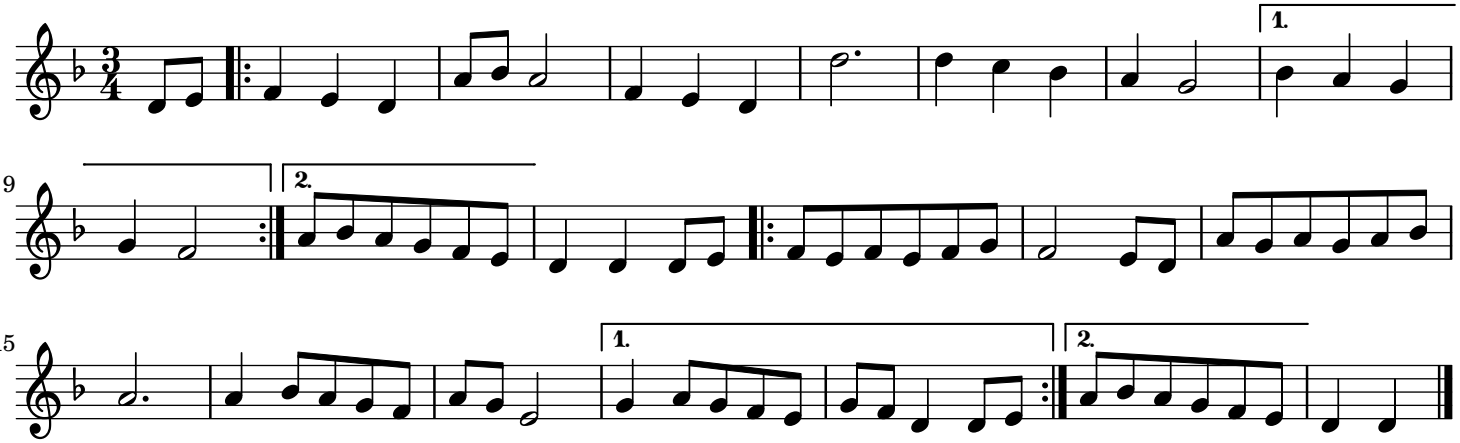
trad.