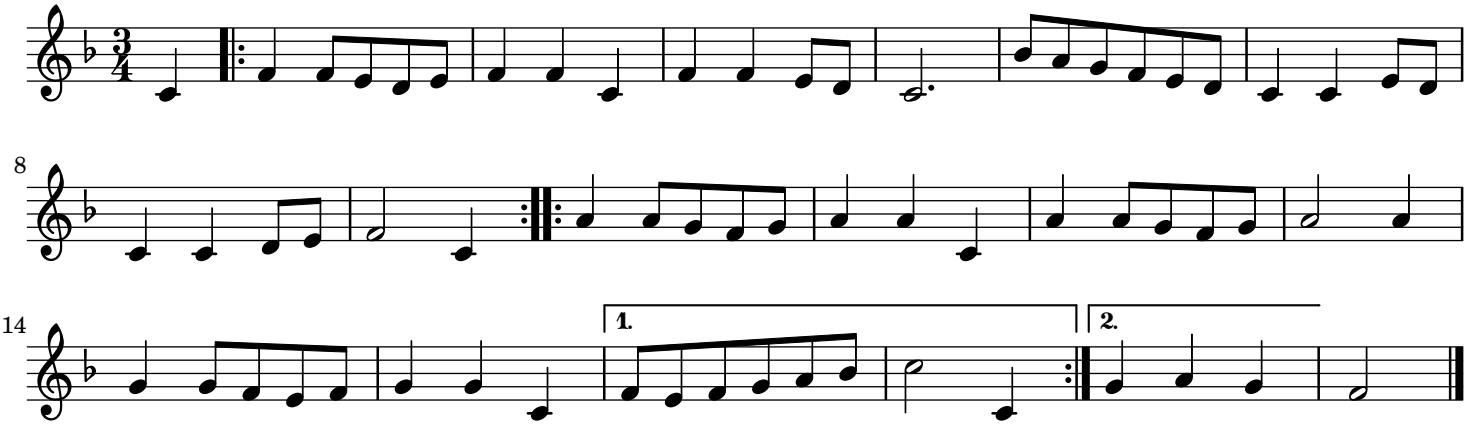
8

14
1.
2.