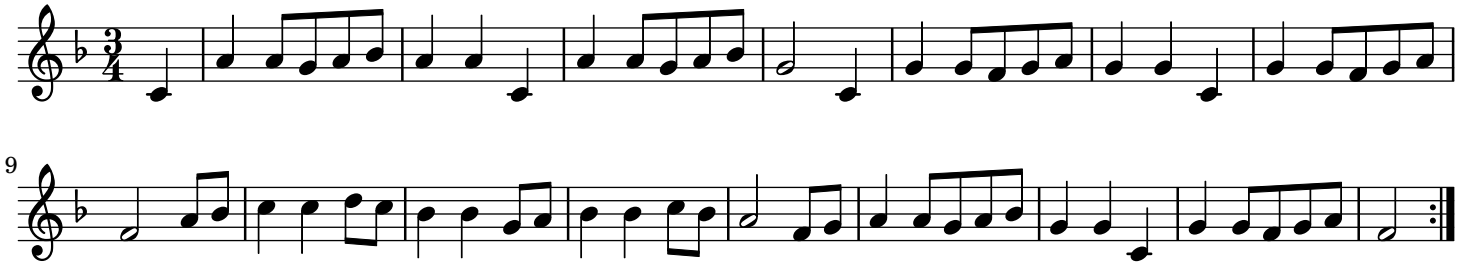Mazurka de Gascogne trad.