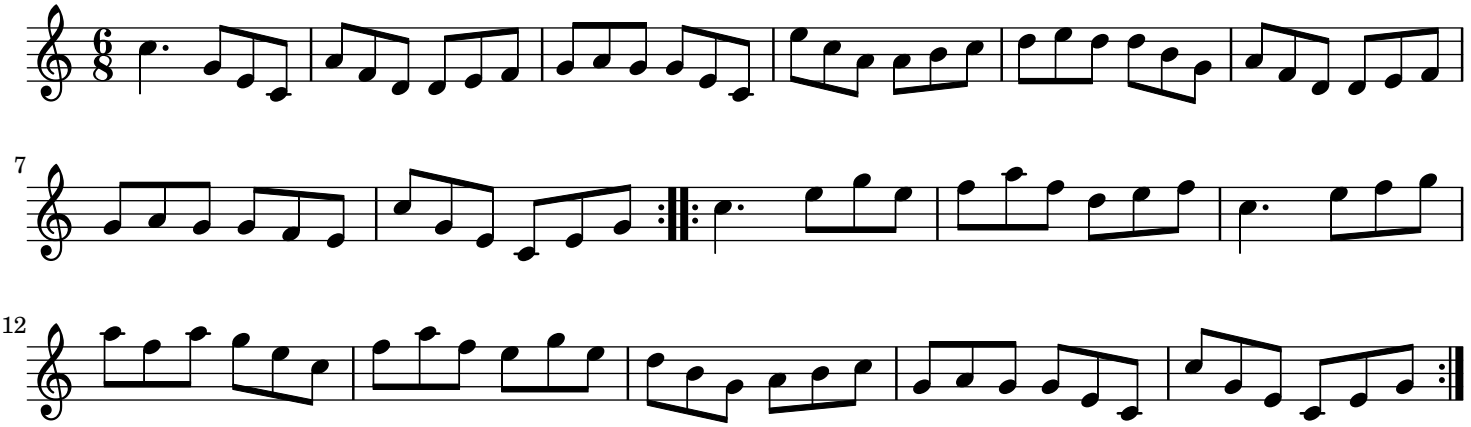Master Jack Wagtail trad.