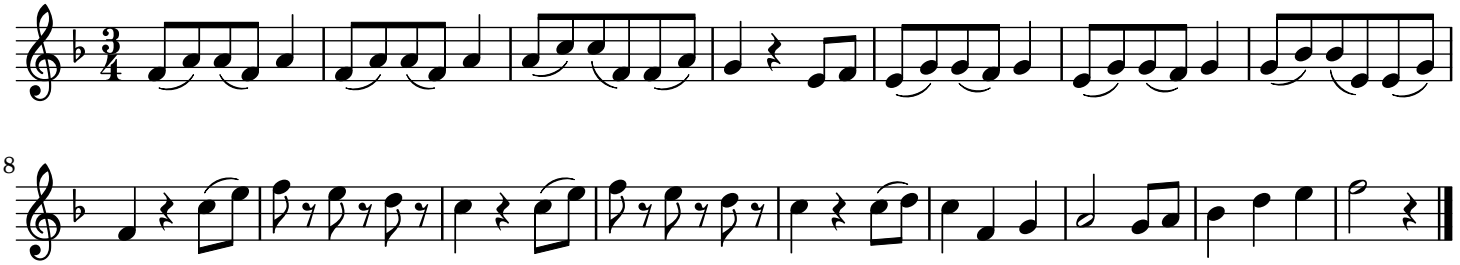Massianer trad.