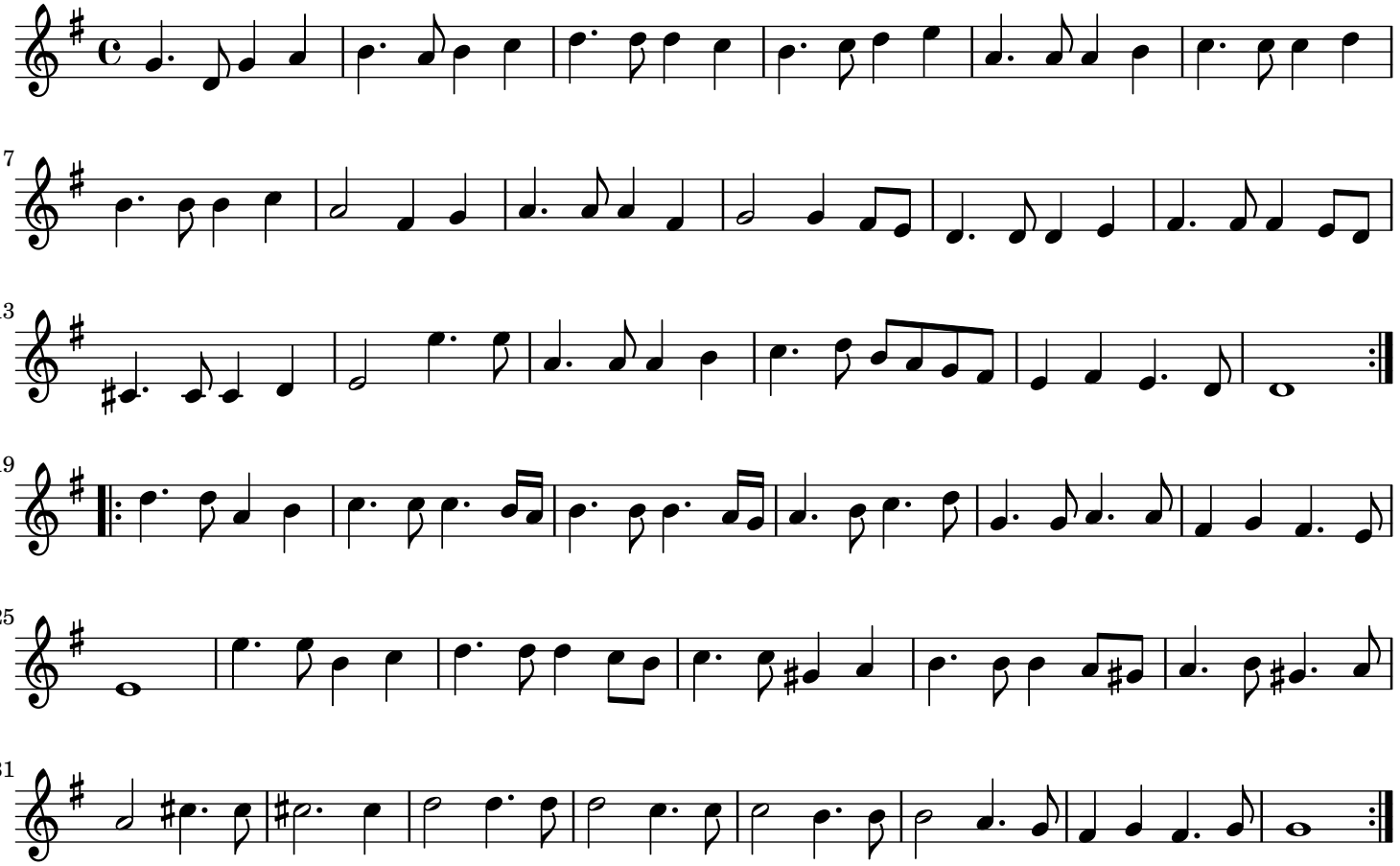
7
13
19
25
31