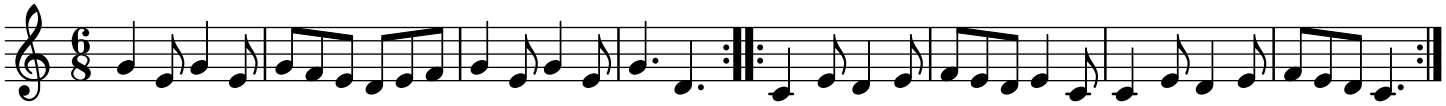Maraichine trad