Light and Airy
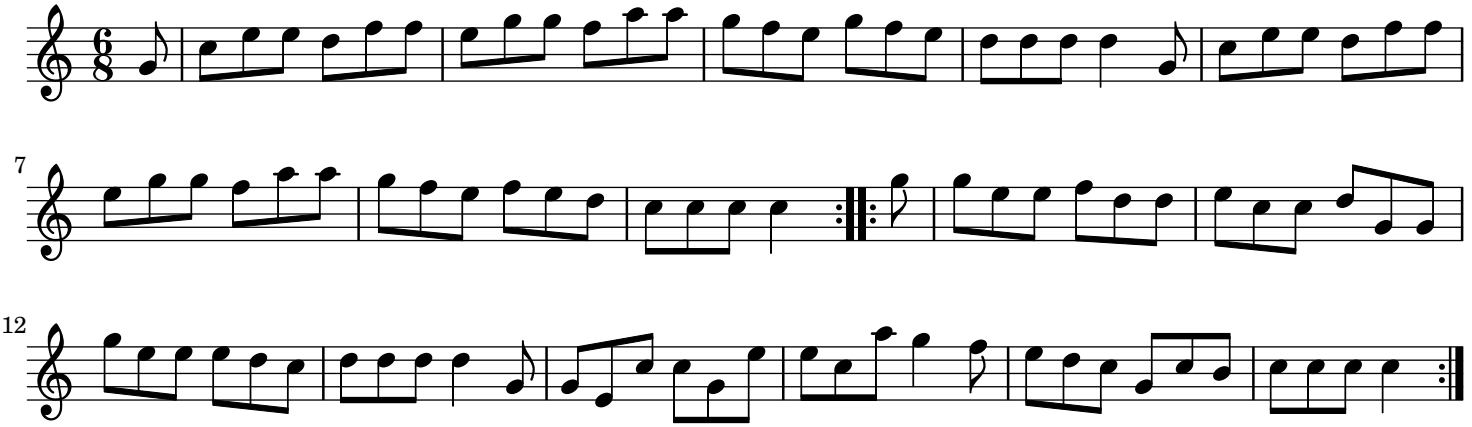
England;London