Les vignerons trad.

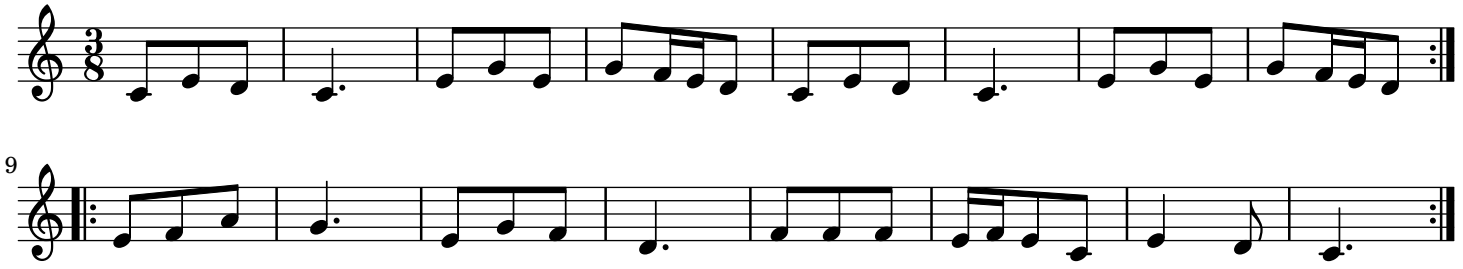

9