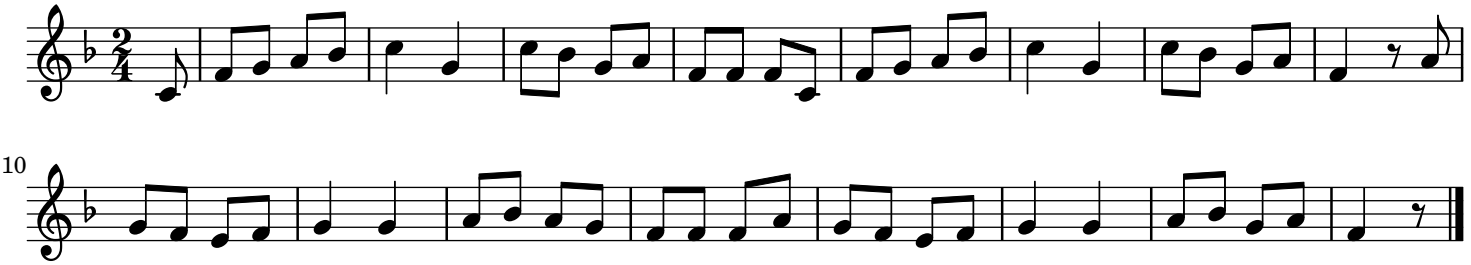Le long de la rivière trad.